Routekaart N303 Voorthuizen-Putten

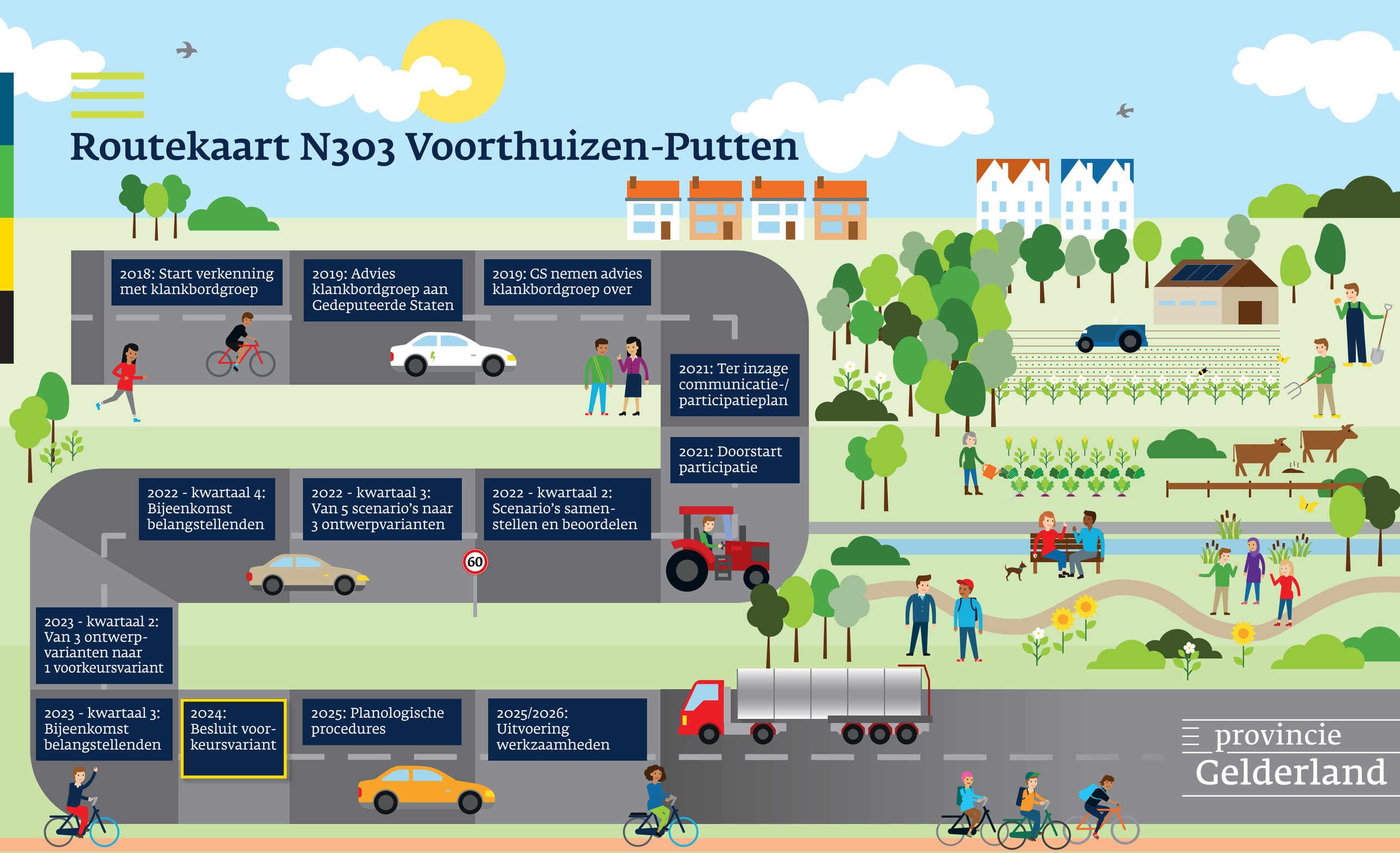

provincie Gelderland